"The South 40"
by JAMES A. SMITH
EXTENSION AGENT

With prospects for record prices on the 1974 wheat, don't get caught with garlic in the grain. Now is the time to spray with ¾ lb. 2, 4-D ester per acres. If you are top dressing with liquid N the 2, 4-D can be applied with the nitrogen. Barley can also be treated in this manner, but oats may be injured at this rate.

Wait 1 to 2 weeks after treatment before seeding legumes.

* * *

It's time to fertilize asparagus This fine vegetable is a heavy user of nitrogen and potash. use a liberal application of 10-10-10, destroy all weeds and spray with Simazine (princep) 1 ounce per 1000 square feet.

* * *

The 11th Annual Animal Industry day has been scheduled for Friday, July 19, 1974 at Virginia Tech.

* * *

It's encouraging to note that fertilizer use from July 1 through December 31, 1973 was 28% greater than the same period of 1972. This will help a lot this spring.

But on the other hand if fertilizer use for fiscal '74 is to reach what it has been in the past year, approximately 625,000 tons will have to move during the period January 1 through June 30. The problem we face is that there may not be that much in the supply system.

Some dealers have indicated that calcium nitrate, a 15% material, may be available from Norway. If this source developes, the cost may be 30c to 35c.

Can farmers afford to use nitrogen that costs this much? Farmers will have to consider the yield increase for each increment of nitrogen for the appropriate soil type and compare it to the cost of that increment of nitrogen.

* * *

One important characteristic of calcium nitrate is that it is hygroscopic. It will get wet and soupy, unless it's spread shortly after the bag is opened.

* * *

In some cluster housing developments, home owners are saving money with multi-home wells.

In one development 30 wells are being used to provide service to 65 houses. When the next stage is completed, 13 additional wells will raise the number of families served to 141.

* * *

There has been a lot of talk about a loaf of bread going to $1 by summer. The Secretary of Agriculture responded to this prospect by saying: "The average price of a 1½ lb. loaf bread is about 47c and the farm value of the wheat in that size loaf of bread is just over 7c. Other costs and profits account for 40c of the 47c cost of a 1½ lb. loaf of bread."

"In order for the wheat in a 1½ lb. loaf of bread to be responsible for $1 bread, the farm value of that wheat would have to jump from the present 7c to 60c--the 60c being the difference between $1 per loaf and the other 40c of non-wheat costs and profits in a loaf. For the farm value of the wheat in a 1½ lb. loaf to rise to that 60c, wheat at the farm would have to rise to about $33 per bushel."

"For nearly 40 years, these costly farm programs have virtually guaranteed grain surpluses readily available to the milling and baking industries at rock bottom prices. Now the milling and baking industries must assume the responsibility for assuring their own supplies of raw materials, as other industries do. Uncle Sam isn't paying for it anymore."

Last Week	1.68
This Month	1.21
This Year	7.53

Cub Scouts Visit Times-Virginian

With the project for the month being Communications, Cub Scouts of Den 3 along with their Den Leaders, visited the Times-Virginian on Thursday afternoon to see first hand just how a newspaper is put together. They also saw how the "big camera" downstairs worked and watched the presses operate.

In the above photo, scouts watch as Mrs. Sandra McIntosh and Mrs. Sarah Vaughan show how the Compugraphic Compuwriter I and Compuwriter II, the very latest in type setting machines for off-set presses, set the copy for the newspaper.

Scouts making the tour were Cami Deavers (guest of the Cub Scouts), James Whitehead, Phillip Peyton, Chad Deavers, William Thorton, Jeff Elder, Greg Mayberry, Jay Stewart, James Beaty, and Duayne Hickman. Standing behind the boys are Mrs. Judy Deavers, den leader; Beck Hudson, News Editor of the Times-Virginian; and Mrs. Linda Stewart, den leader.

Hollywood

Rev. W. H. Elder brought us a good message Sunday night.

Mrs. Ioan Mayberry of Newport News is visiting her son-in-law and daughter Mr. and Mrs. Kenneth Deaner and family of Vera.

Mrs. Basil King of Covington and Mr. and Mrs. Jackie Woodall visited Mrs. Charlie Bagby Saturday.

We are happy to hear Mr. Cliff Franklin, who is a patient in Virginia Baptist Hospital is improving. We hope he may soon be well.

We were very sorry to hear of the death of Mrs. Wallace Couch of Lynchburg last week. Deepest sympathy is extended her mother, Mrs. Phillip and other loved ones.

Visiting Mr. and Mrs. W. H. Wingfield and family during the week-end were Mr. Alfred Almond, Mr. and Mrs. Kenneth Deaner and family, Mr. Thomas Woodall, Mr. and Mrs. Bill Watson and family and Mrs. Charlie Bagby.

Mr. and Mrs. Roy Keys, Mr. Bob Jenkins, Mr. and Mrs. James Woodall, Mr. and Mrs. Twyman Baldwin visited Mr. and Mrs. H. W. Jenkins during the week end.

We are so glad Mrs. Iva Covington, Miss Pam Franklin and Mr. Walter Wingfield are all improving after a recent illness.

Visiting Mr. and Mrs. R. M. Webb and family over the week end were Mr. and Mrs. Ralph Hawkins of Roanoke, Mr. and Mrs. Martin Webb, Mrs. Thelma Martin and Mr. and Mrs. David Marie Smith.

We were very sorry to hear of the death last week of Mr. Eugene Wooldridge of Roanoke. Deepest sympathy is extended his loved ones.

Mr. and Mrs. Basil King and boys, Mr. Clarence Coffey of Covington spent the week end in the home of Mr. and Mrs. Thomas Woodall and family, Mr. and Mrs. Bill Watson and William visited in this home Saturday night.

Visiting the Kenneth Deaners Sunday were Mr. and Mrs. James Woodall, Mr. and Mrs. Bill Watson and family, Mr. and Mrs. W. H. Wingfield and Miss Julia Wingfield.

Mr. and Mrs. Lawrence Woodson of Lynchburg visited Mr. and Mrs. L. L. Webb and family Thursday.

Mrs. W. T. Covington, Mrs. M. L. Covington, Mrs. W. H. Wingfield, Mrs. Charlie Bagby and Miss Julia Wingfield visited Mrs. F. O. Covington in the hospital Sunday afternoon. They also visited Mr. and Mrs. Clem Woodall and family, Mr. and Mrs. Walker Woodall and family and Mr. and Mrs. W. F. Woodall all of Lynchburg.

Evergreen

Rev. Richard Harris of Lynchburg was the worship speaker at the baptist church at Evergreen Sunday morning.

Mrs. Dolly Cawthorn is a patient at Virginia Baptist Hospital.

Mr. and Mrs. T. C. O'Brien of Roxboro, N. C. spent last week end in the home of Mr. and Mrs. Donald Dixon and family.

We extend sympathy to Mr. Tucker Cheatham in the death of his wife last week.

Mrs. John Young is on sick list at her home.

Mrs. K. C. Paulette called to see her sister at the baptist hospital Lynchburg.

Mrs. Eugenia Evans visited her sister Mrs. Carris St. John last week.

Mr. and Mrs. Raymond Carrico and family visited Mr. and Mrs. Jessie Franklin and family last week.

Mr. and Mrs. Cecil Lerner of Lynchburg called to see Mrs. C. J. Paulette Saturday.

We welcome Rev. Vergil Casey to our church Sunday evening baptist church.

S. S. Teachers study will meet with Mr. and Mrs. R. H. Wooldridge Friday at 7:30 p.m.

Luncheon guests of Mrs. J. Mott Harvey Sunday were Mrs. Jessie Carwile and Mr. and Mrs. Wylie Richardson Lynchburg.

Milton Bruce is spending his spring vacation with his mother Mrs. Reva Bruce.

SCRATCH PADS:- For Sale - 50 cents a lb. - See **TIMES- VIRGINIAN** - TIMES- VIRGINIAN - Appomattox. 12-7-tf

FARM SAFETY IS VICTORY OVER ACCIDENTS

Take it from me,

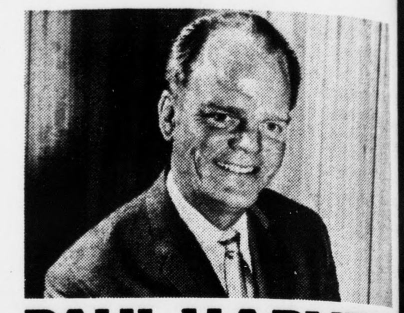

PAUL HARVEY

it's time to cool off!

Americans, you can live in cool comfort all summer long with Heil Central Air Conditioning. It's the best you can buy. If it wasn't, I wouldn't tell you so!

HEIL

Parkway Oil Co.

Phone 352-6726

Appomattox, Va.

OWN THE GOOD LIFE

NOW CONTINENTAL OFFERS NEW HOMES FOR 1974 WITH 100% FINANCING AND NO DOWN PAYMENT

As Everyone Knows, a Continental Unistructure is Quality Designed For the Ultimate in Beauty, Comfort, and Care Contemporary Living. And Now, Under a Special Program Sponsored by a Federal Government Agency, One of Beautiful New Continental Homes Can be Yours at a Price That You Can Easily Afford. In Fact, If You qualify For Program, You May Find That You Can Move Into a New Continental Home For Less Than You're Now Paying in Rent.

- Just Think - Your Own Home in Less Than 2 Months
- Handsome Interiors - Designed by Professional Interior Decorators
- Greater Livability and Value Has Helped Continental Homes Grow to be One of the Nation's Largest Modular Manufacturers
- Continental Homes are Crafted With Pride From the Finest in Building Materials.
- A Huge Selection of Floor Plans and Styles.
- Meets and Exceeds All Building Code and U.L. Specifications

Continental Homes

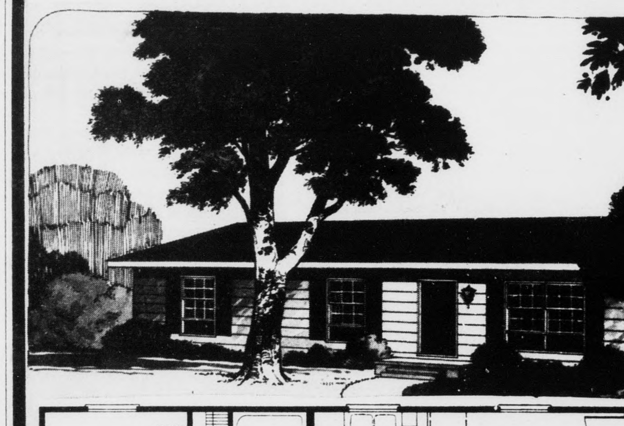

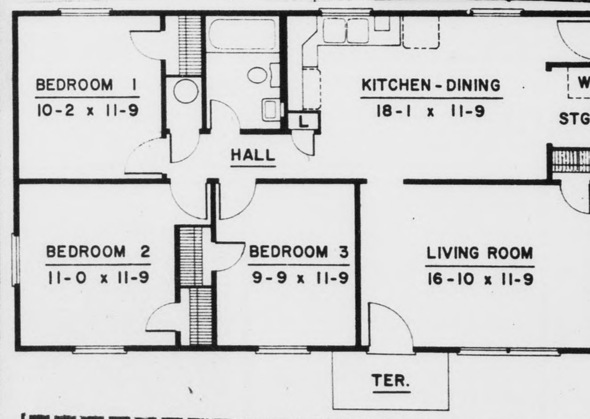

BE SURE TO WATCH OUR MODEL HOME OPENING TO BE ANNOUNCED SOON IN THIS PAPER

For more information on how you can become the owner of a Continental Home, mail the coupon or call one of the persons listed below for an appointment.

We welcome the opportunity to show you how, you, can "Own The Good Life".

Mrs. Faye Cawthorne
Mr. David Scruggs
Mr. Thomas L. Ma...
General Manager

Your Area Continental Homes Distributor

Bennett T. Matthews, Inc.

GENERAL CONTRACTORS
P. O. BOX 53
APPOMATTOX, VIRGINIA 24522
PHONE 352-3474

TIMES-VIRGINIAN

Bennett T. Matthews, Inc.
Box 53
Appomattox, Va. 24522
Gentleman:
Please send me more information on how I can "own The Good Life" with a new Continental Uni-structure Home.

Name ______ Age ___
Address ______ County ___
City ______ State ______ Zip ___
Phone ______ Number in Family ______
I Now ______ Own ______ Rent. Monthly Rent ______
I own my land ______ I need land to build on ______ Yearly Income ______
Check One ☐ - Please send information and pictures.
☐ - Please have salesman contact me.

* Your answers to all of the above questions will aid us in sending you the proper information to meet your family needs.

Nobody makes Brunswick Stew like the folks in Southside Virginia.

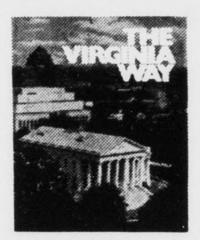

That's what Guy Friddell, author of "The Virginia Way," concludes in his remarkably beautiful book about Virginia and its people. He writes about Southside's tobacco market, the events and leaders who shaped the area's history, and what this unique part of the State is like today.

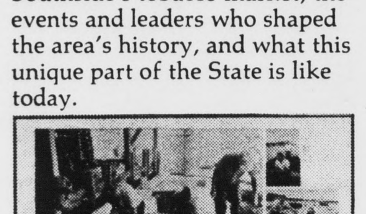

"The Virginia Way" is a book you'll enjoy for years. In its 231 pages are hundreds of photographs, many in full color, that picture Virginia from border to border, in every season. It's a volume to treasure. Or to give.

You'd pay $12.95 for "The Virginia Way" at the bookstore. But now, for a limited time, Fidelity offers it at less than half the retail price. Here's how to get yours:

1. Deposit $100 to a new checking or savings account,

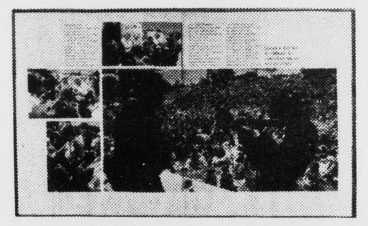

or add $100 to existing savings. Get "The Virginia Way" for just $5.95 plus tax.
2. Deposit $1,000 in a 1-year minimum savings certificate. Get "The Virginia Way" for just $2.95 plus tax.
3. Deposit $5,000 in a 1-year minimum savings certificate. Get "The Virginia Way" free.

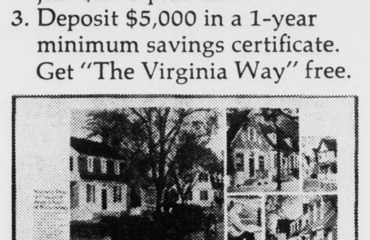

And, of course, your savings earn the highest interest allowed by law in all of the above plans. So you save two ways. "The Virginia Way." Get your copy now at any Fidelity office.

Fidelity National Bank

Helping you grow helps us grow.
Member FDIC

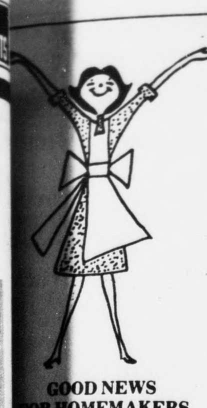

GOOD NEWS FOR HOMEMAKERS

By Shirley W. Walton
Extension Agent

...E ON BAKED GOODS AND CEREALS

...y day-old bread and ...y items at reduced prices. ..., then use bread for French toast, grilled ...riches and as an in... ...ent for stuffings and ...ings. Use still-soft slices ...aking fresh bread crumbs ...routons; grate or blend ...slices for fine dried bread ... Make Melba toast with thin-sliced bread.

...the most nutrition for ...money by buying enriched ... Most white bread you ...is enriched; however, ...to find specialty breads ...as French and raisin, and ...bakery items that are ...hed. Check labels.

...mpare the cost of a ...ite homemade item with ...-bought item to see if your ...t benefits when you do ...baking. Home-baked goods ...cost less than the same ...ready-baked and, when ...with enriched flour, can ...ore nutritious.

...hen plain cake mixes are on ...cial," they usually cost less ...the same cake you make ...scratch. Fancier cakes ...from mixes also are ...ly not as expensive as ...the same cake is made ...scratch.

...y ready-to-eat cereals in ...sizes--small, individual ...s cost more per ounce. ...ared cereals also cost more ...ounce compared with ...weetened ones.

...erve the home-cooked va... ...es of cereal instead of the ...dy-to-eat kinds. You will cut ...s still further if you serve ...regular, not the instant, ...

...ote: There will be more ...ormation next week on how ...save on your grocery ...opping.

RECIPE OF THE WEEK
CAULIFLOWER CASSEROLE

...pkgs. frozen cauliflower, ...ooked and drained
...1 can creamed chicken ...oup
...cup mayonnaise or salad ...ressing
...sp. curry powder
...dd cauliflower and blend ...ghtly. Top with ½ cup ...ttered bread crumbs or ...cker crumbs. BAke 30 ...nutes at 350°. Serves 6-8.

...rp Reunion ...lanned

...fforts are being made to ...e a grand reunion of ...panies 1370 and 2386 ...lian Conservation Corp. ...C. This first gathering of ...e units since Congress ...ished the Corp. in June of ... is planned to be held at ...we, Va. the later part of ...mer. Colonel Benjamin B. ...ert, USA Ret, former ...manding officer of Co. 1370 ...serve as honorary presi... ...of this affair. For full ...nion details, interested ...ons may write Ray Daniels, ...er enrolee of Co. 1370, who ...at 426 Grove Avenue, ...rsburg, Va. 23803.

...our ...ood Neighbor

...ames H. Ford, Jr.
...ppomattox, Va.
...hone 352-7916

...ee him for all your family ...urance needs.

Like A Good Neighbor, State Farm Is There

STATE FARM INSURANCE

State Farm Insurance Companies
Home Offices: Bloomington, Illinois

Rocks

MAR. 18 - It was raining, hailing and snowing Tuesday.

Mrs. Dolly Cawthorne entered Virginia Baptist Hospital last Sunday. A speedy recovery is wished her.

Mr. and Mrs. Hutson Dickerson, of Brookneal, were visiting Mrs. Flora Dickerson on Tuesday.

Spud Almond returned home last week from the hospital much improved.

Sympathy is extended Mrs. Annie Covington in the death of her aunt, Mrs. Maude Cawthorne Smith, of Cumberland.

A number started the First Aid Course at Appomattox last Monday night.

Spud Almond went back to work Thursday.

Mrs. Aulden Roach will have the B.Y.W's to meet with her Tuesday afternoon.

Mr. and Mrs. Ernest Farrar spent Saturday night with Mr. and Mrs. Calvin Coleman, of Barnes Junction. Mrs. Farrar is out after getting burnt recently.

Cassie Baldwin was helping Mrs. R. E. Roach quilt last Monday and Tuesday.

Patricia Elder and Susan Hamlin, members of ACHS Choir went to Hopewell High School on March 8th to participate in the Regional Choir. They returned home on Sunday night.

Susan Morris, Pattie Roach, Debbie and Cindy Roach participated in the State Musical Festival at Randolph Macon Woman's College in Presser Hall on March 9 and will be eligible to receive the Gold cups awarded by the state in May.

Mr. and Mrs. R. E. Roach were in Farmville Thursday.

Cassie Baldwin attended the funeral of her cousin, Howard Brown, at Shorter's Funeral Home in Farmville Friday afternoon.

Clayton Beale was rushed to Lynchburg General Hospital Thursday afternoon. A speedy recovery is wished him.

A number are planning to attend the State WMU meeting in Richmond Wednesday.

Alese Cumby spent Friday night with Mr. and Mrs. Clarence Richardson.

Sympathy is extended Mrs. Dave Goin in the death of her aunt, Mrs. Mary Mann, of Lynchburg, on Saturday.

Mrs. Evelyn Crain, of Bluefield Colledge, will arrive Friday to spend a spring break with her parents, Mr. and Mrs. W. B. Crain.

Susan and Sarah Hamlin spent the week end with Mr. and Mrs. R. B. Hamlin, of Pamplin. Mr. and Mrs. Raymond Hamlin went to North Carolina over the week end.

Jane Almond spent Friday night with Sabrina Richardson.

A large crowd went to Appomattox Saturday night to hear the Rocks Quartet of Pamplin and Hopper Brothers and Connie, of Madison, N.C.

Everyone enjoyed the Youth Program at church on Sunday. They did a fine job. Rev. Bruce Newby, of South Carolina, will preach at Rocks this Sunday, March 24, at 11 a.m.

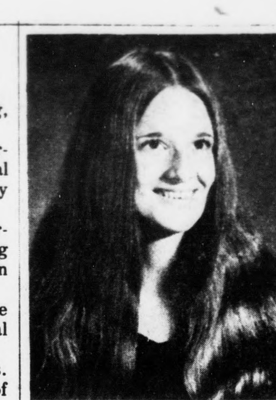

Deborah Tweedy

Who's Who In FBLA

Deborah Tweedy, daughter of Mr. and Mrs. John A. Tweedy, Jr., was named "Who's Who in FBLA" for the month of March.

Debbie has served as reporter for the FBLA Longwood Region. She has attended all meetings. She attended the State Conference in Richmond. In July, she attended the Leadership Workshop at Massanetta Springs.

Debbie has been very active in FBLA doing such things as: selling candy, brought cookies for tea for teachers, worked on the float, participated in skit for October, sold trash bags for March of Dimes, folded letters, brought food for Thanksgiving basket, sent clippings to State Reporter for scrapbook, helped with preparations for FBLA Week and banquet, and helped with campaign for Julie Moore for Regional President.

Our chapter is proud to have a girl like Debbie in FBLA.

St. Luke

Attention has been called; and noted that there was an error in the article in this paper recently, relative to the 53rd anniversary of the Canadas.

A packed church of friends and relatives were present at the St. Luke Baptist Church to witness the beautiful church wedding of Mr. and Mrs. Charles H. Canada March 6, 1921 p.m. The Rev. Benjamin S. Nowlin preformed the ceremony. He was pastor of the St. Luke Church at that time.

Mrs. Canada was given in marriage by her father, the late Mr. William M. Elliott. There were three maids, 3 ushers, best man and bridesmaid. Her two little sisters at that time were candle bearers.

After the marriage, a large crowd attended the reception at the home of Mrs. Canada's parents. This was beautiful and well served. The couple made a short visit with Mr. Canada's sisters and brother-in-law in Madisonville, Va.

The couple lived in the home that Mr. Canada bought while he was quite young. They have been owners of their home ever since and on March 6, 1974 they had their 53rd anniversary and are very grateful to be blessed to live together as man and wife that long. They do appreciate the kind congratulations and anniversary cards from all.

It is very heart warming to think that the same preacher that married Mr. and Mrs. Canada married Mrs. Canada's parents in 1899 and lived 22 years later to marry the Canadas.

Mrs. Grace Walker was a week end visitor in the home of Rev. and Mrs. J. E. McLaughlin in Danville. Rev. McLaughlin was guest speaker to the Woman's Day at the Free Spring Church Sun., March 10, 1974. The Junior Choir of St. Luke gave the music.

The Cornerstone Baptist Sunday School Union will meet at the Mt. Zion Church School, Red. House the 5th Sunday in March.

Mr. and Mrs. Canada have just received notice Saturday, March 16, of the passing of his sister, Mrs. Beatrice Canada Max, in Baltimore, Md. Funeral arrangements are not complete at this writing.

PRIMARY CAFETERIA MENU

Mon., March 25 - Hot dog on bun, buttered corn, cole slaw, cookie, milk.

Tues., Mar. 26 - Barbecue on bun, lettuce & tomato, potato chips, jello with topping, milk.

Wed., Mar. 27 - Sausage Pattie, hot roll, apple sauce, string beans, saucer fruit, milk.

Thurs., Mar. 28 - Hamburger on bun,potato chips, steamed cabbage, orange sections, milk.

Fri., Mar. 29 - Fish sticks with catsup, mixed greens, hot roll, macaroni with cheese, ice cream, milk.

Stonewall

He that hath seen me hate seen the Father. John 14:9.

We are so very sorry to report Mrs. Lucille Burnett is not doing so well. Still at Lynchburg General Hospital.

The Davidsons are much better. Mr. Crawford was at Hebron church Sunday. So glad he was able to come for he has surely been missed.

Rev. and Mrs. Dennis Moore, Kelly and Ka Dee left Sunday for the Carolina's to visit his family and her family, will be coming home Tuesday night. A safe trip is wished for them.

Mr. and Mrs. Jim Newland and boys visited Mr. and Mrs. Kelly Stratton Sunday afternoon.

Mr. and Mrs. Jim Newland visited Mr. and Mrs. Wallace Bondurant Sunday afternoon.

A few have planted potatoes, peas and onions, so we are eager for spring to come.

Mr. and Mrs. Ben Wheeler, Mr. and Mrs. H. B. Jones and boys visited Mr. and Mrs. I. B. Wheeler Sunday.

Mr. and Mrs. I. B. Wheeler visited Mr. and Mrs. Bob Worley Sunday night.

Mrs. Wallace Bondurant has had a lot of trouble with one leg got a lick on it and came very near have a blood clot but is much better now.

Mr. Hugh Tanner is home and having trouble with his ankle.

Mrs. Minnie Burnett and Mrs. Hugh Braford went to the hospital Sunday to visit Mrs. Lucille Burnett, Mr. and Mrs. I. B. Wheeler, Mr. Wallace Bondurant and Mr. Richard Bondurant went last week to see her.

Mrs. Eugene Cyrus is improving slowly.

BEST TIP YET: DON'T START!
American Cancer Society

Rocks Quartet Releases Third Album

"Singing From The Heart", the third album to be released by the Rocks Quartet from Appomattox County, is now on sale and can be purchased at the Farmers National Bank, the Appomattox Drug Store or from any member of the Rocks Quartet.

Anyone wishing to get this newest of the Rocks Quartet albums may do so by paying $5.00 plus a 50c handling charge.

Heating **Cooling**
Electrical **Plumbing**

Alvin C. Burks, Contractor
Farmville, Virginia

Call Collect 392-8495 for free estimates.

Addition to homes and buildings.

Remodeling, Garages, Block Work

Gutters and Down Spouts

ANTIQUES **AUCTION** ANTIQUES

The Following Personal Property Of Mr. and Mrs. Frank Webber Will Be Offered At AUCTION On

SATURDAY, MARCH 30, 1974 at 11:00 A. M.

Directions: From Appomattox, Take Route 460 East Approximately Nine [9] Miles, Turn Right On Road # 628 - Go Approximately five [5] Miles And Look For Auction Signs.

1 Old Pie Safe	Old Pitcher & Bowl
1 Old Baby Cradle	Lot of Split Bottom Chairs
Old Shoe Last	Old Flour Barrel
Old Phonograph	Old Horse Collar
2 Old Churns	Lot of Old Hanes
2 Old Dressers	Lot of Old Beds
1 Quilting Frame	2 Old Wicker Baskets
Lot of Old Trunks	Old Wooden Bushel Basket
2 Old Nail Kegs	Old Mule Shear
Lot of Jars	1 Old Hall Rack
2 Old Sewing Machines	Small Drop Leaf Table
Old Wardrobe	Wash-Stand
1 Old Cook Stove	Wash-Stand with Dresser
Small Queen Anne Sideboard	Old Kitchen Clock
China Cabinet	Lot Picture Frames
1 Heatroler	1 G E Refrigerator

OTHER ITEMS TOO NUMEROUS TO MENTION

For Further Information Contact:

George's Auction Service

403 W. Confederate Blvd.- Appomattox, Va.
Phones: 352-8488, 352-3571, 352-8171

New Process Retreads
Save Money . . .

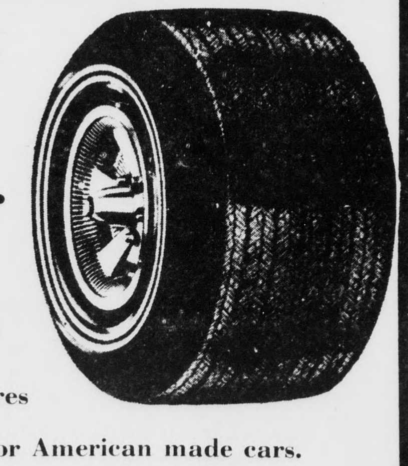

We specialize in Passenger Tire Retreads.

We retread 60 series Radial Tires and Conventional or any tire for American made cars.

Save Tires - - - -

- Wheel Alignment
- Balance Tires
- Truing
- Keep the air checked in your tires for More Miles

Your BANKAMERICARD welcome here
master charge THE INTERBANK CARD

Webb's Tire Co., Inc.

CONFEDERATE BOULEVARD PHONE 352-7180 APPOMATTOX, VA

OUR MARCH SALE IS BLOWING BARGAINS YOUR WAY

KING'S

PRICES EFFECTIVE THRU MARCH 23

CLAIROL HAIR COLOR **BALSAM** BLACK, DARK ASH, BROWN, PALE ASH, BLONDE REG. $2.50 **$1.25** KIT

JOHNSON & JOHNSON'S BABY **SHAMPOO** REG. $2.29 1-PT. BOT. **$1.29**

DEODORANT **RIGHT GUARD** 5.2-oz. CAN BONUS PACK **59c** REG. $1.09

CLAIROL HERBAL ESSENCE **SHAMPOO** NORMAL OR OILY PINT BOT. **$1.39** REG. $2.59

ONE-A-DAY **Vitamins** REG. $3.09 100's **$1.98**

ONE-A-DAY **Vitamins** WITH IRON 100's **$2.28** REG. $3.49

Roll On Deodorant **BAN** REG. or Unscented REG. $1.19 1½-oz. CONT. **75c**	SAVE ON **Vitalis** REG. $1.41 7-oz. BOT. **88c**	Schick Injector Twin **Blades** REG. $1.09 4's **65c**
STRI-DEX Medicated **PADS** REG. $1.49 75's **88c**	THE DRY LOOK **SPRAY** REG. or EXTRA HOLD REG. $1.59 7-oz. CONT. **94c**	Vaseline Intensive Care **Lotion** REG. $1.29 10-oz. CONT. **79c**
VASELINE Petroleum **JELLY** REG. 75c 7.5-oz. CONT. **49c**	SAVE ON **Q-TIPS** REG. $1.09 170's **55c**	VO 5 HAIR **SPRAY** Reg. or Hard To Hold REG. $1.55 9-oz. CONT. **94c**

PAIN RELIEVER REG. $1.77 **EXCEDRIN** 100's **$1.15**
MITCHUM Anti-Perspirant **POWDER** REG. $2.25 3-oz. CONT. **$1.29**
VASELINE INTENSIVE CARE (Reg. $1.19) 1-PT. 2-oz. **Bath Beads** CONT. **69c**
VASELINE INTENSIVE CARE (Reg. 75c) **Baby Lotion** 4-oz. CONT. **44c**